FAQ

#0000000000646

“Configuring Windows Features” problem

Prepared by MSI NB FAE Team | Version: 1.1 | Date: 2014/3/14

This is because the system is optimizing itself and cleaning unnecessary language packs. This issue usually happens during the early time of use. Since MSI HDI has multiple language packs for users, if the OS is idling for some time (default 10 minutes), it will automatically begin cleaning those unnecessary language packs. The waiting is normal and necessary for optimization. It's similar to the process of hotfixes being installed, and it must take time to optimize system.

For the version after WINDOWS 8.0, we provide an utility to auto disable that Windows task. You can download the Zip file of FAQ link, unzip Disable-LPRemove.cmd to the desktop, right click on it to display command menu, and click on “Run as administrator”. After the command finished, a task window would appear, and you can see “LPRemove Disabled” in the last line, which means it success to disable “Language pack remove” feature. And then you can press space bar to close the command window.



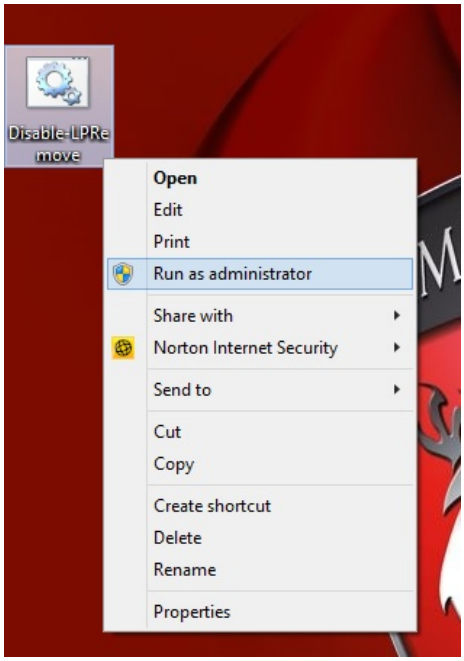

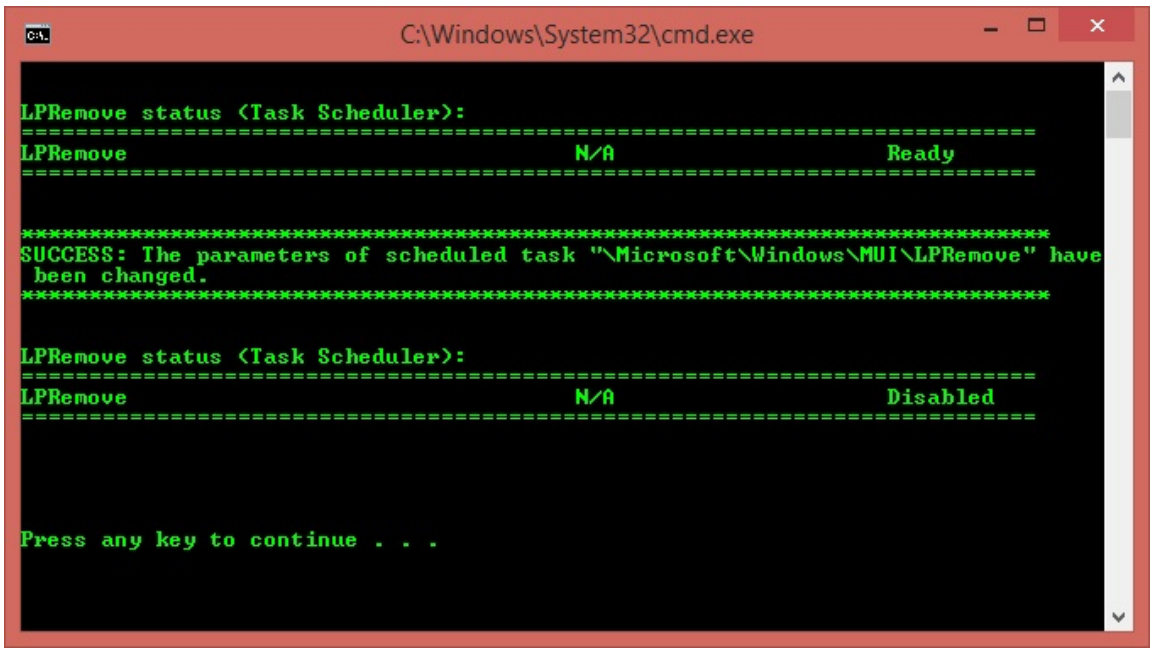

If you want to manually check that setting in Windows setup, you can check these settings by the following steps:

1. Open "*Control Panel*".

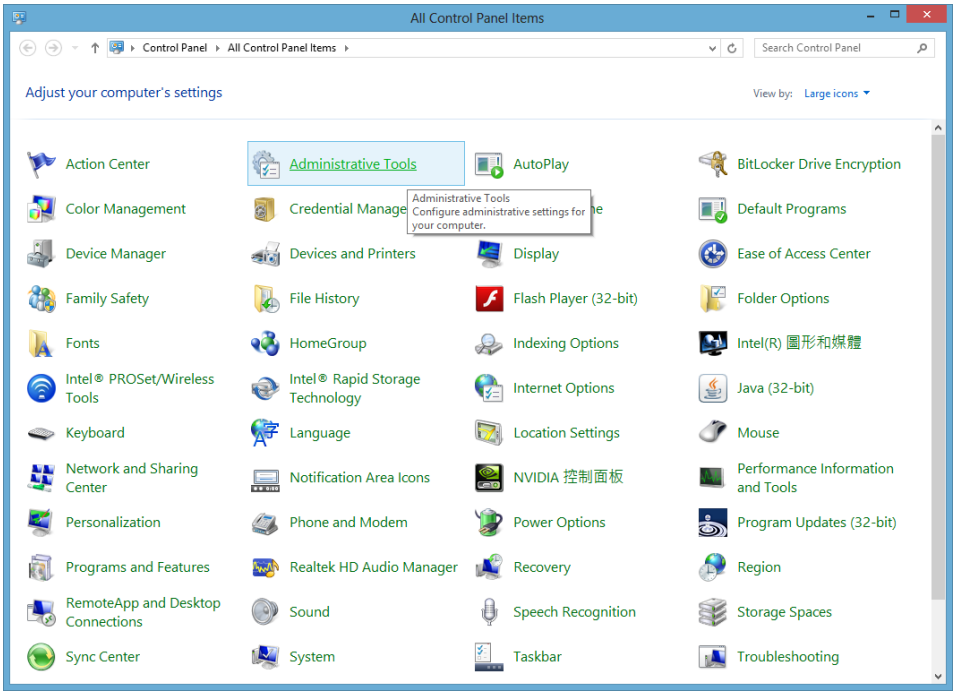

2. Open "*Administrative Tools*".

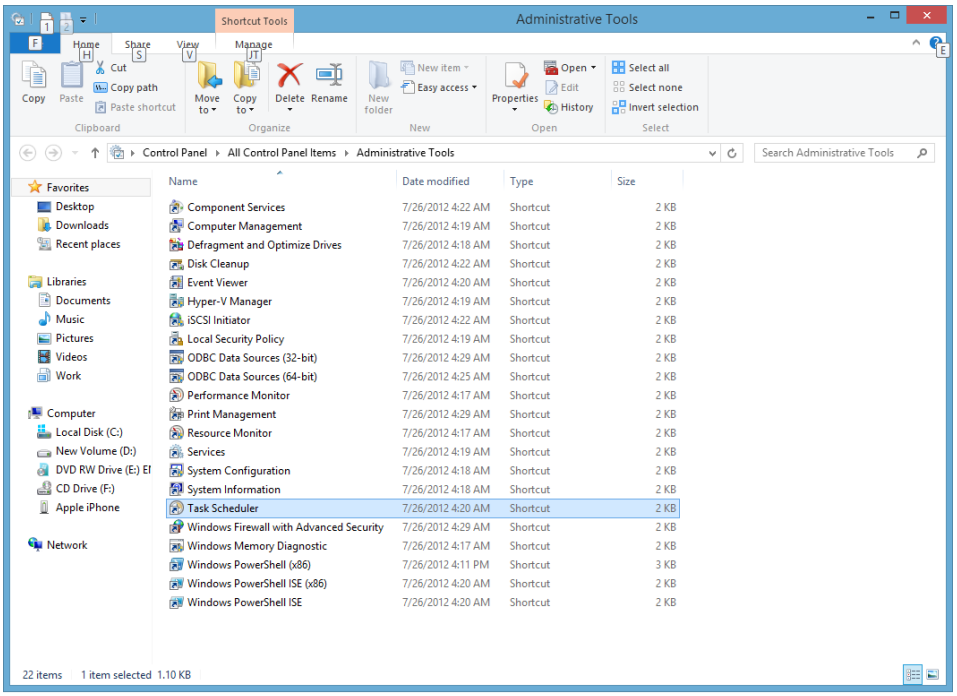

3. Open "*Task Scheduler*".

4. Select "*Task Scheduler (Local)*" → "*Task Scheduler Library*" → "*Microsoft*" → "*Windows*" → "*MUI*" folders in the left frame.

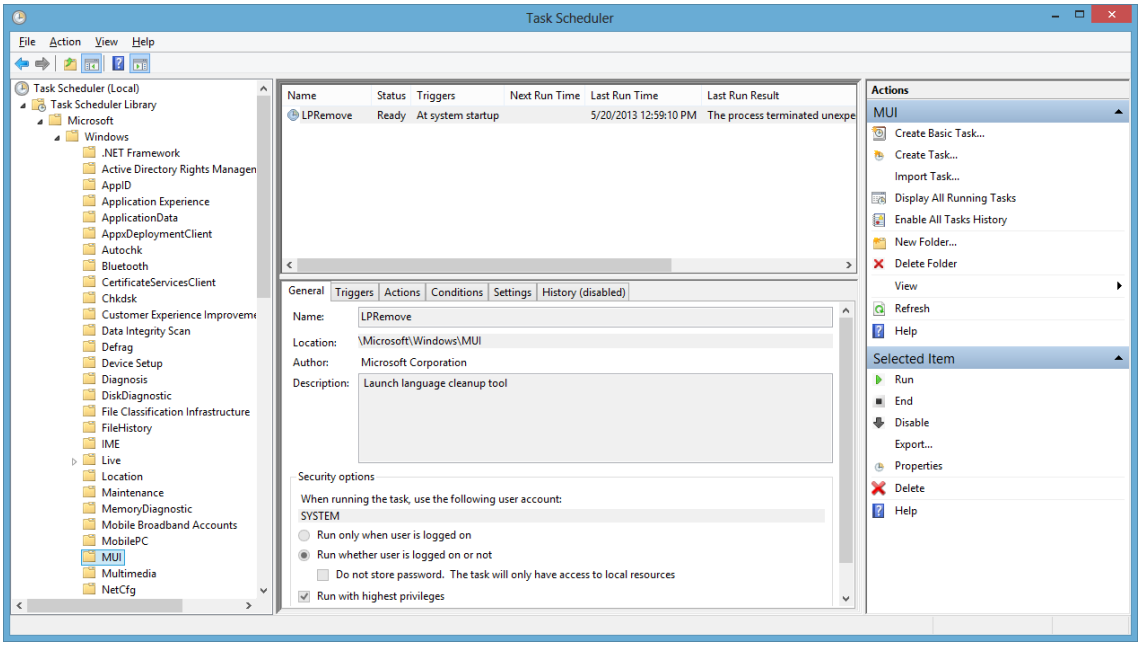

5. Double-click "*LPRemove*" in the top frame to open its properties.

6. Check "*Actions*" or "*Conditions*" tabs and make those settings you want.

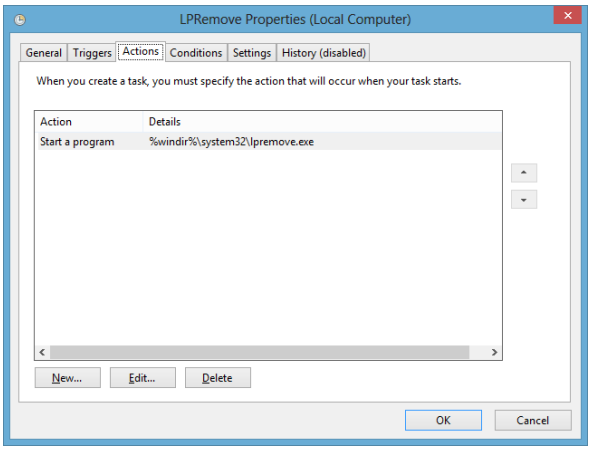
LPRemove Properties (Local Computer)
General
Triggers
Actions
Conditions
Settings
History (disabled)
When you create a task, you must specify the action that will occur when your task starts.
Action
Details
Start a program
%windir%\system32\lpremove.exe
New...
Edit...
Delete
OK
Cancel

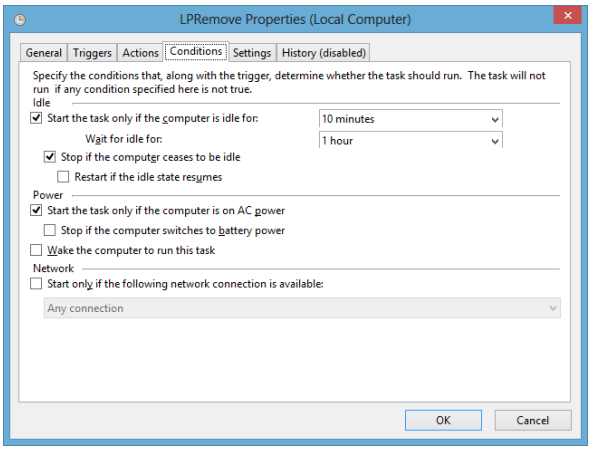
LPRemove Properties (Local Computer)
General
Triggers
Actions
Conditions
Settings
History (disabled)
Specify the conditions that, along with the trigger, determine whether the task should run. The task will not run if any condition specified here is not true.
Idle
Start the task only if the computer is idle for:
10 minutes
Wait for idle for:
1 hour
Stop if the computer ceases to be idle
Restart if the idle state resumes
Power
Start the task only if the computer is on AC power
Stop if the computer switches to battery power
Wake the computer to run this task
Network
Start only if the following network connection is available:
Any connection
OK
Cancel

However, above actions can’t permanently remove the language pack from the Hard drive, if you want to remove those language packs manually, please follow these steps:

1. Press "*Windows+R*" keys and type the command "*lpksetup*" to open the language pack setup wizard.

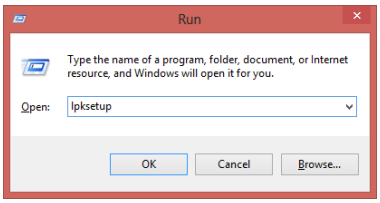

2. Select "*Uninstall display languages*".

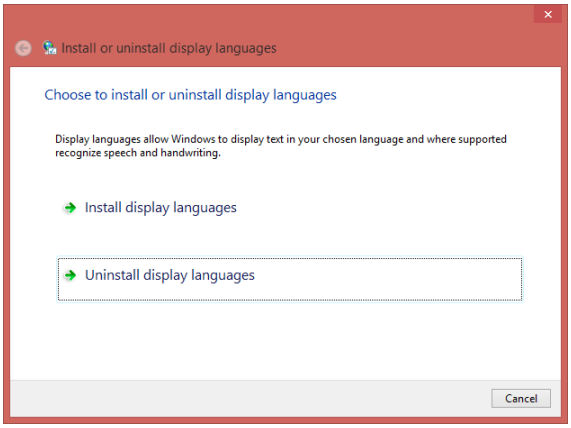

3. Select unwanted languages.

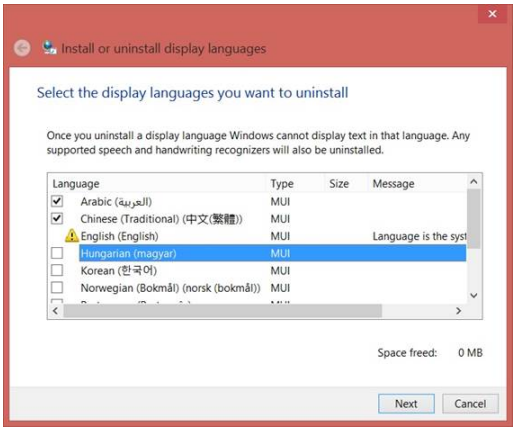

4. Select “Next” and those languages will be removed.

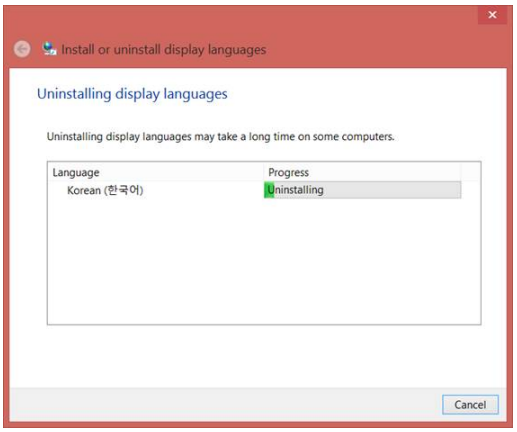

5. After they are removed, the system will restart and begin optimization for a while.

We've estimated that if you removed five languages, it would take about 10 minutes to wait during the rebooting. So if you really want to remove them manually, suggest you do this overnight.