

Automatically Upgrade SCM Guide (Step-by-Step Guide)

Prepared by MIS NB FAE Team | Version: 1.1 | Date: 2013/09/23

Automatically Upgrade SCM Guide

1. Search for the path where you downloaded the newer version SCM.
   In this Guide, SCM, version is 10.013.06287, is downloaded and is saved on Desktop.



2. Move cursor to “scm_10.013.06287.zip” and Click the right button on Mouse.
   Then, Select “Extract All…”

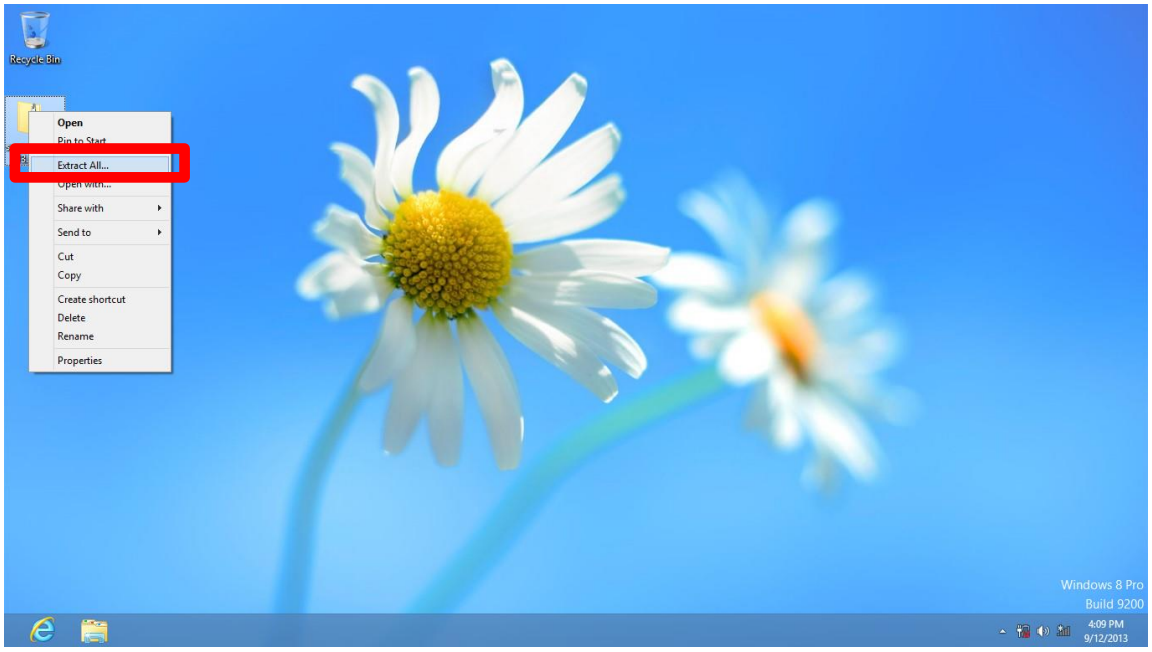

3. Click “Extract”

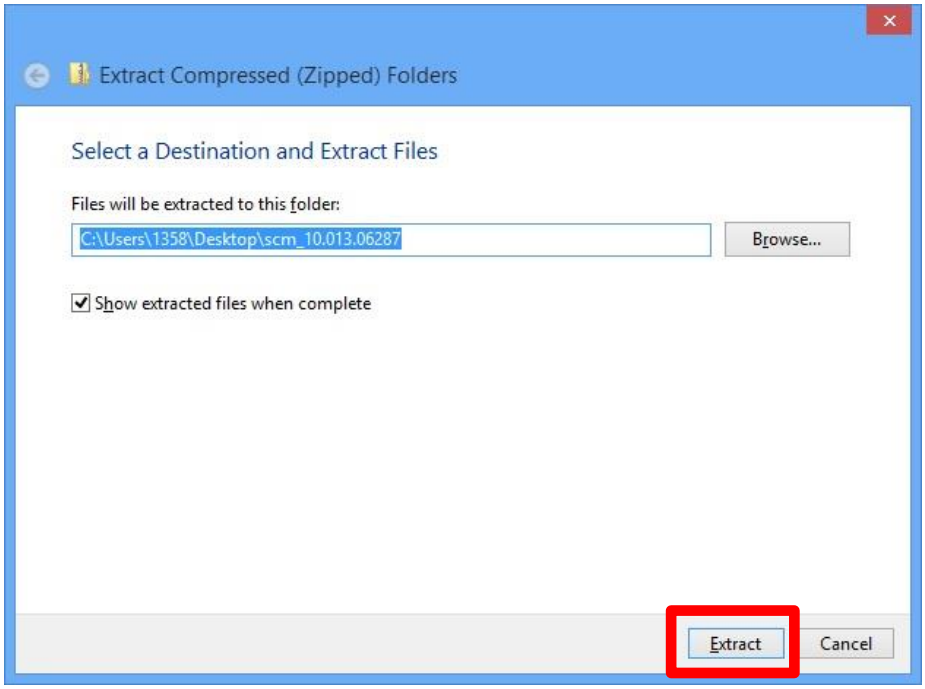

4. The system will pop-up a window. Then, Double-Click “MSI SCM x64 10.013.06287 One-Click” to open this folder.

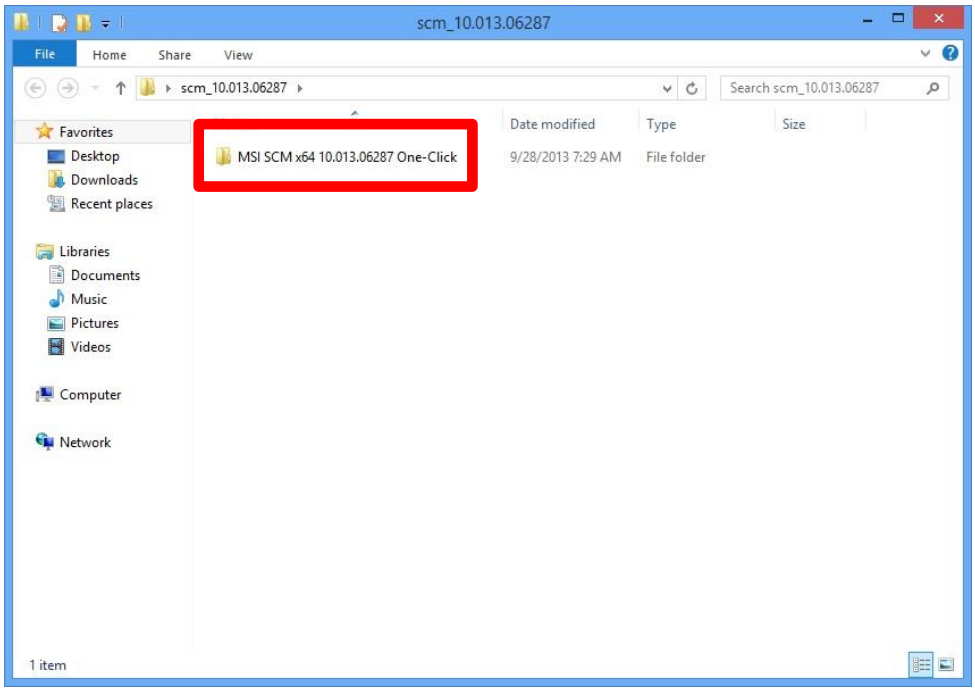

5. Move cursor to “install.bat” and Click the right button on Mouse.
   Then, Select “Run as administrator”.

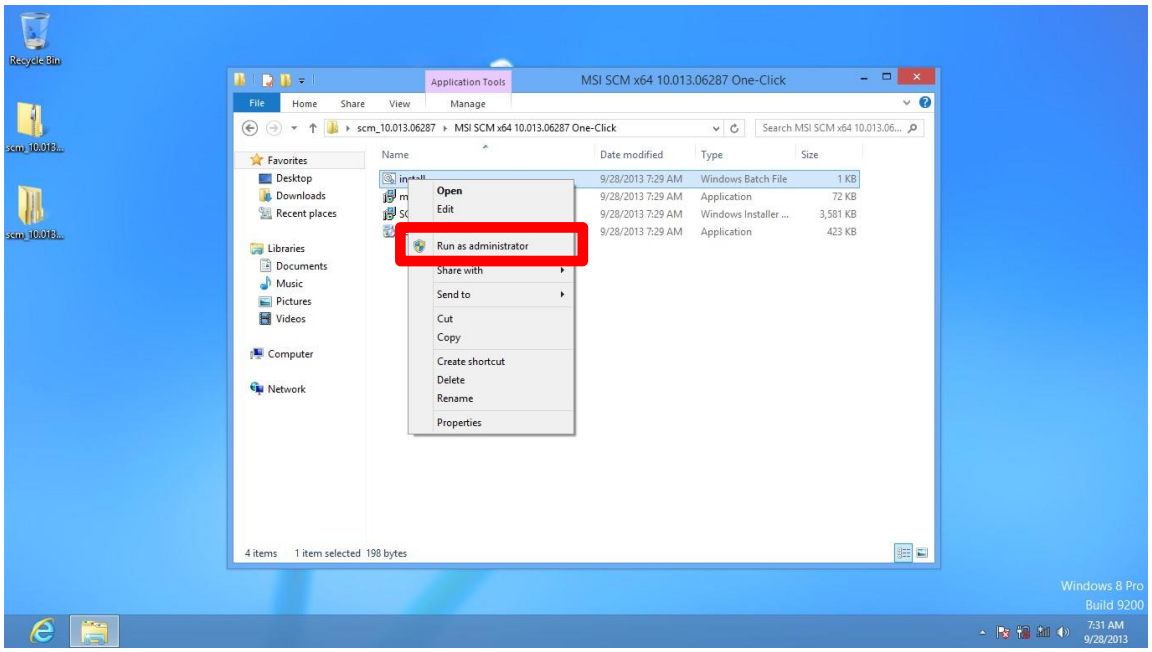

6. The system will pop-up the following picture.
   Then, Click “Run”.

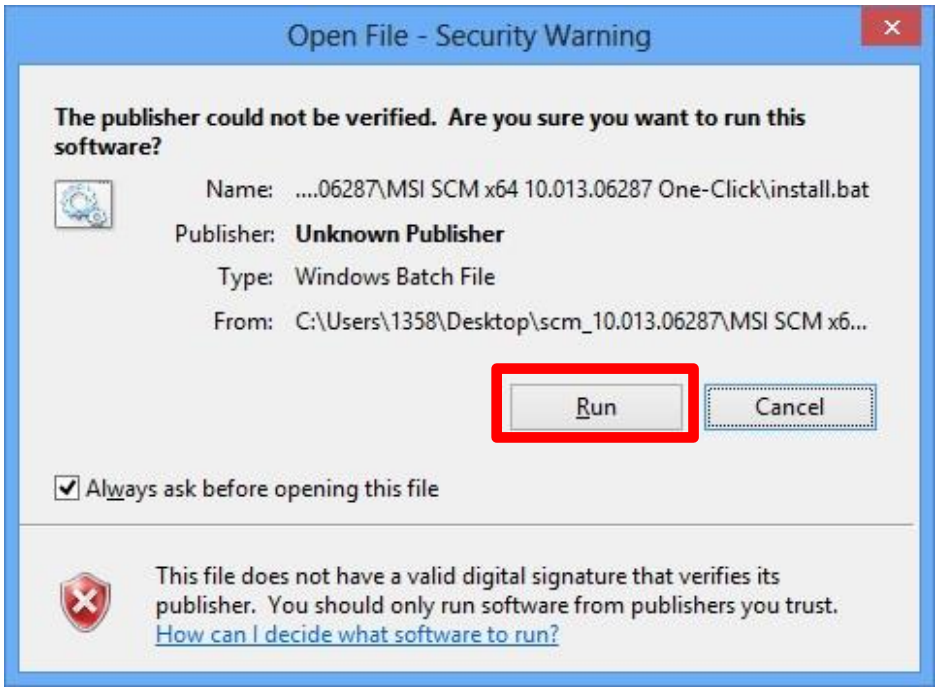

7. The system will pop-up the following picture.
   Then, Click “Yes”

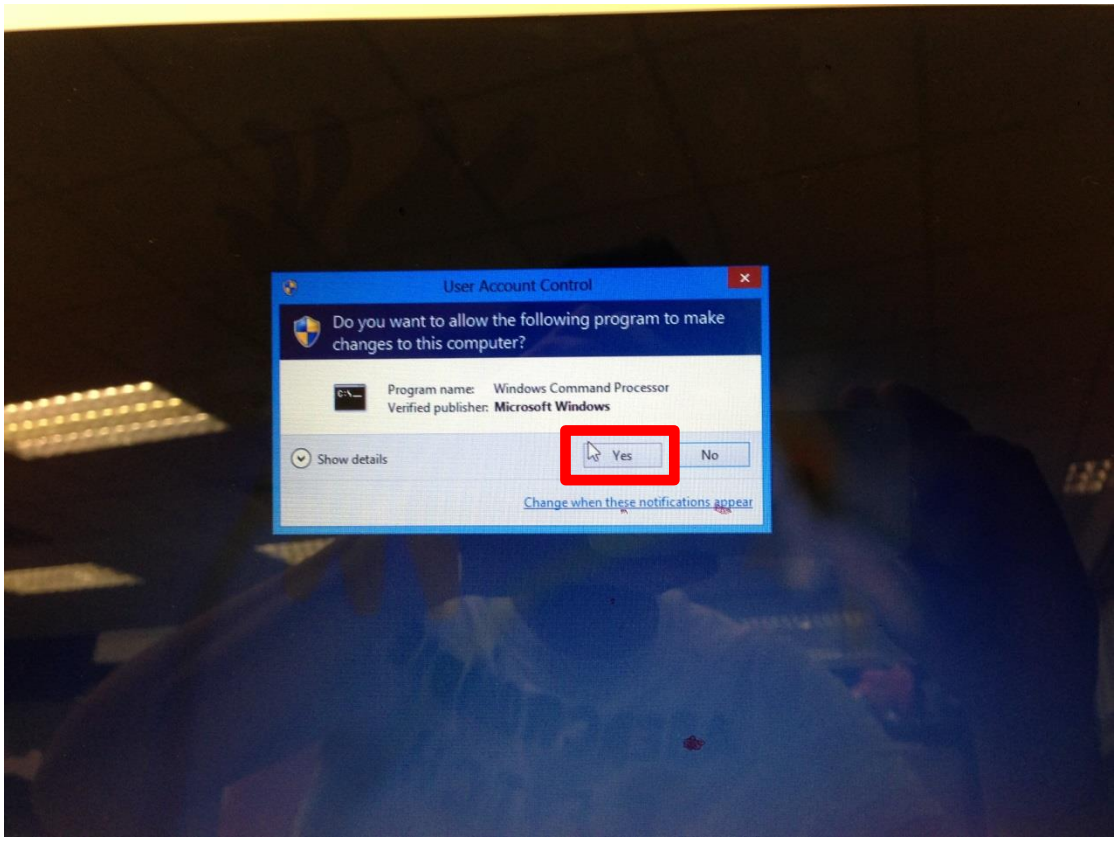

8. Waiting for implementing this upgrading process.
9. After completing upgrading process, the system will restart.
10. After rebooting the system, the newer SCM is successfully installed.