SSE Language Setting

1. Move the cursor to the system tray on the right-bottom of the screen and right-click on the icon of SteelSeries Default.

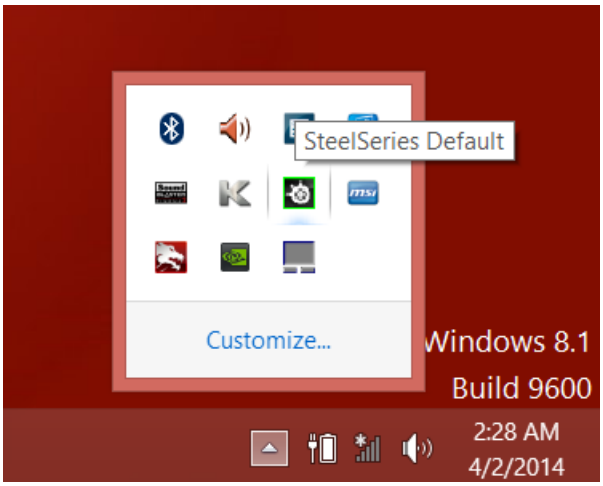

2. Select ‘Settings’.

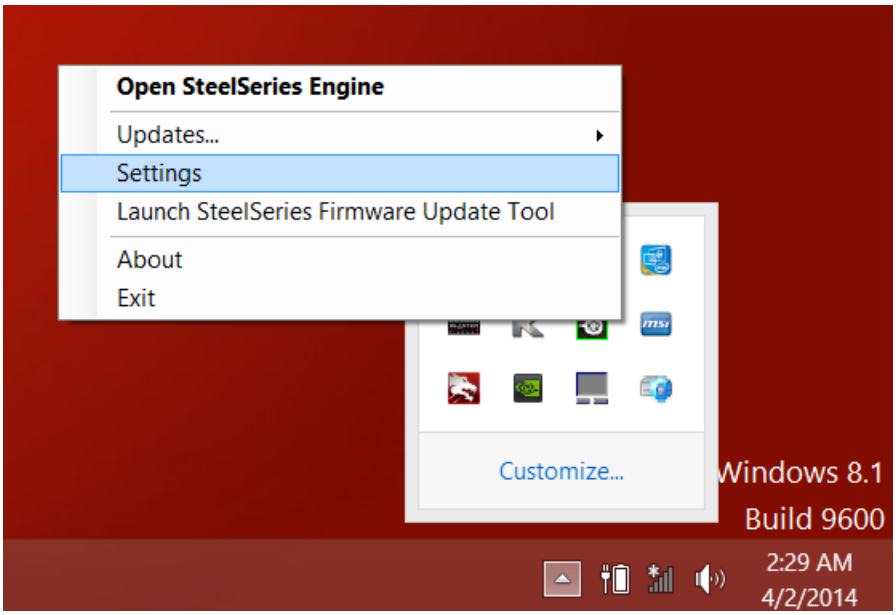

3. Select the language you wanted to set up.



4. Click ‘OK’ to complete the settings.



* SSE after set-up completed.

