Improve performance by optimizing your drive

Applies to Windows 8.1

One of the best ways you can improve your Notebook's performance is by optimizing the drive.

SOP:

A. Move the cursor to the upper-right corner of the screen, and move it down. Then click "**Search"**, and enter **"Defragment"** in the search box, and then click "**Defragment and optimize your drives"**.

B. Under "**Status"**, click the drive you want to optimize.

C. To determine if the drive needs to be optimized, click "**Analyze"**.

D. Click "**Optimize"** to start.

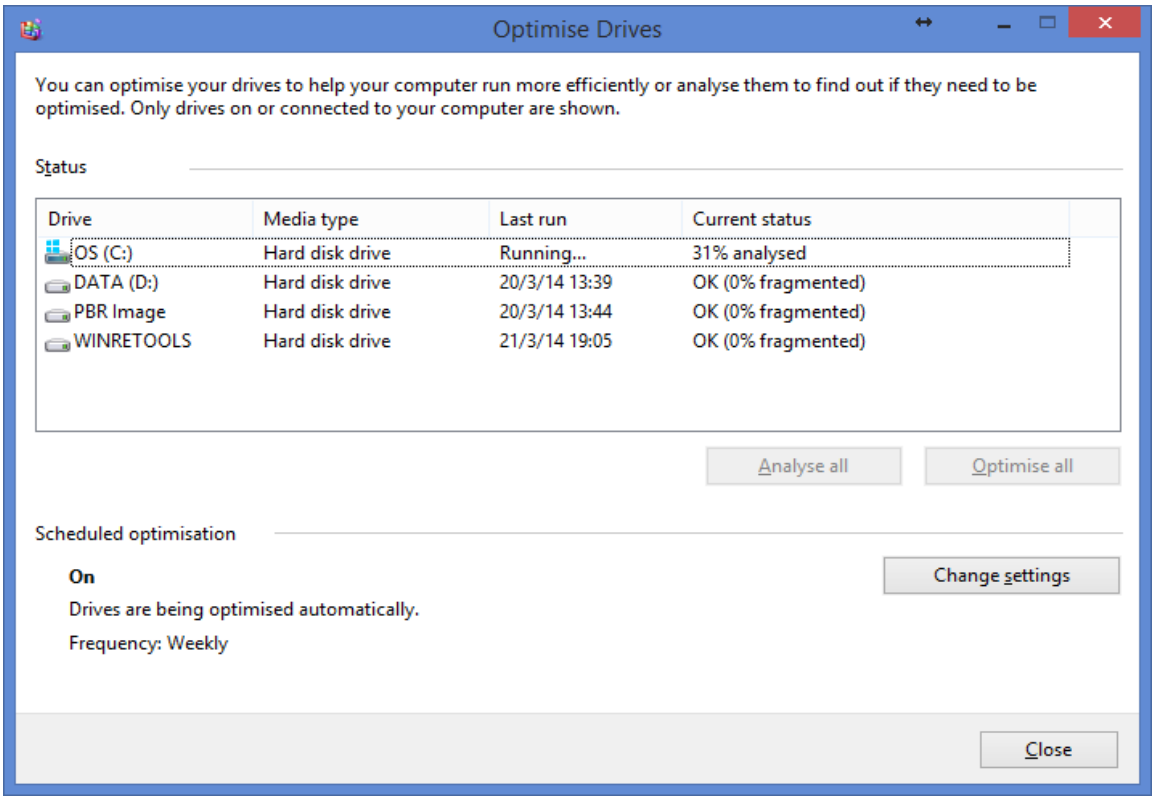

*** Reference:**

http://windows.microsoft.com/en-us/windows-8/improve-performance-optimizing-hard-drive