Q：Why the screen blinks once after input the password for the Windows login?

A：Please check below settings in operation system.

1.For Windows 8.1, right click on Start logo on the left corner, click control panel.

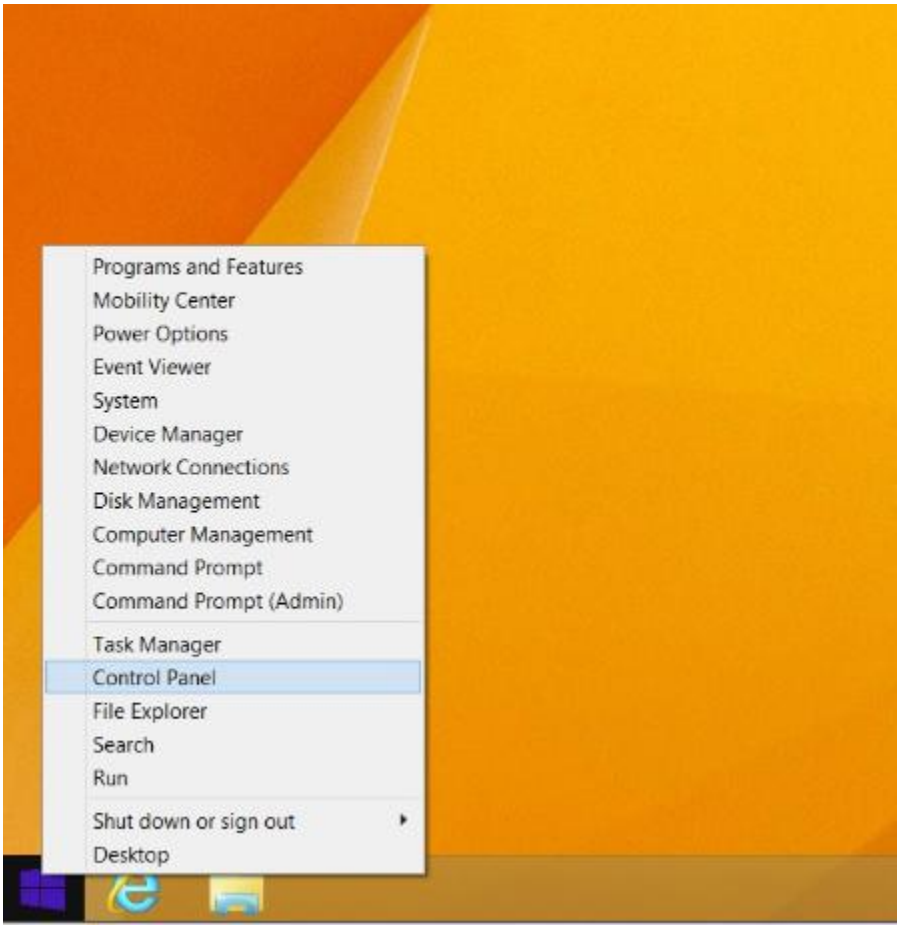

2.Click”Appearance and Personalization”->”Display”->”Change the size of all items”, set it at middle.



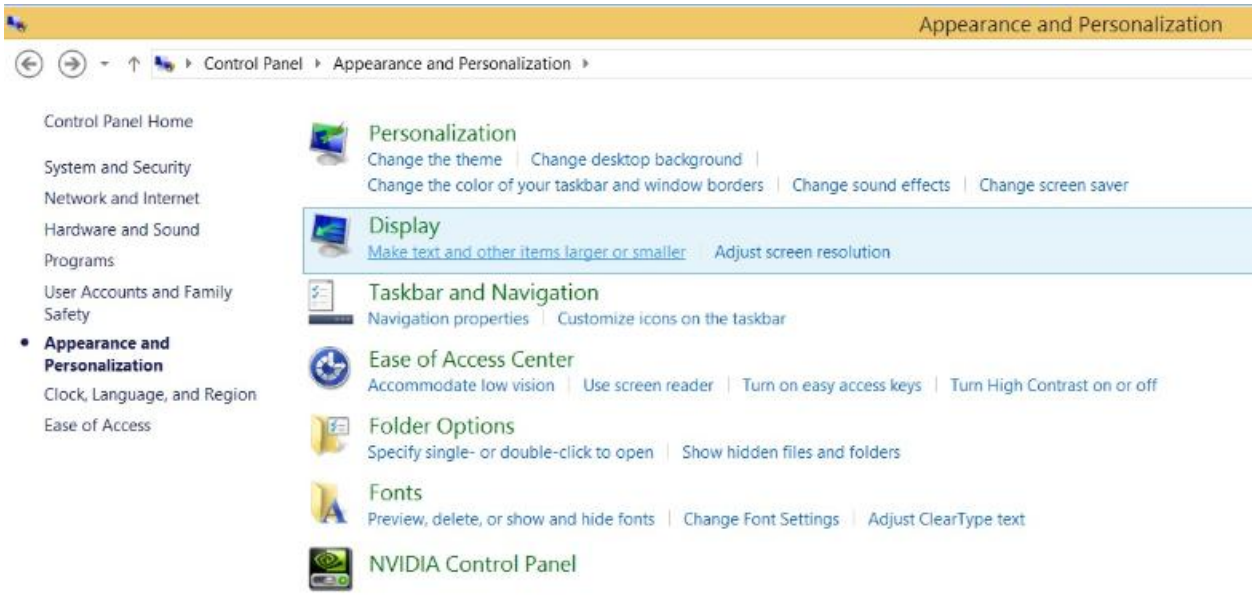

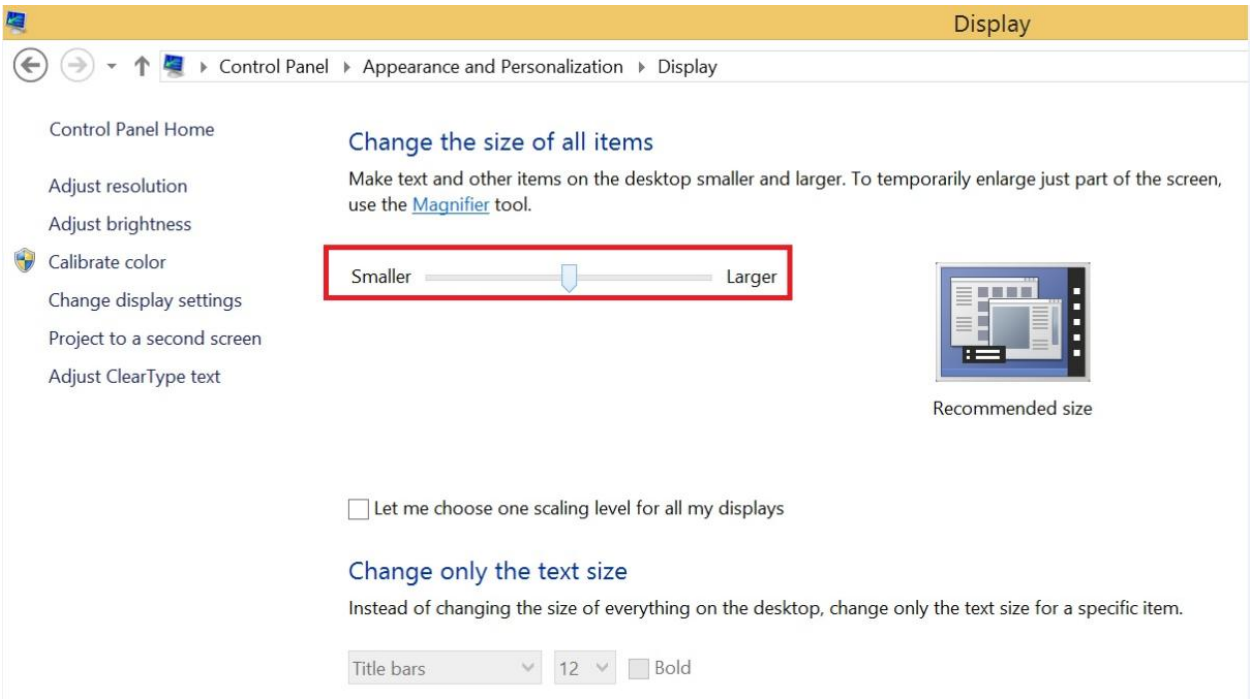

3.Remove the “v” before “Let me choose one scaling level for all my displays” and click Apply to save the setting. Restart the laptop to confirm the problem is resolved or not.

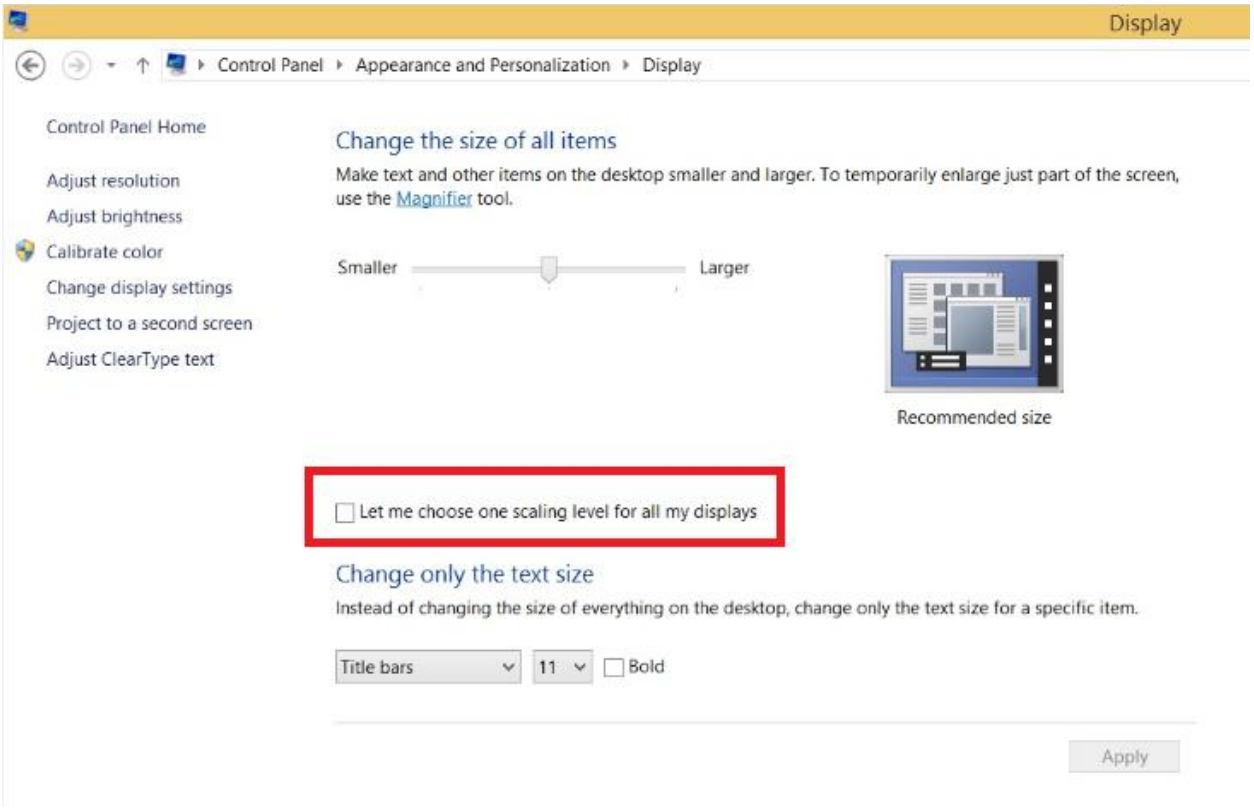

4.If the problem still exists, please go to registry to delete LogPixels vaule. Right click on Start logo on the left corner, click Run.Key in “regedit”, go to HKEY_CURRENT_USER\\Control Panel\\Desktop.

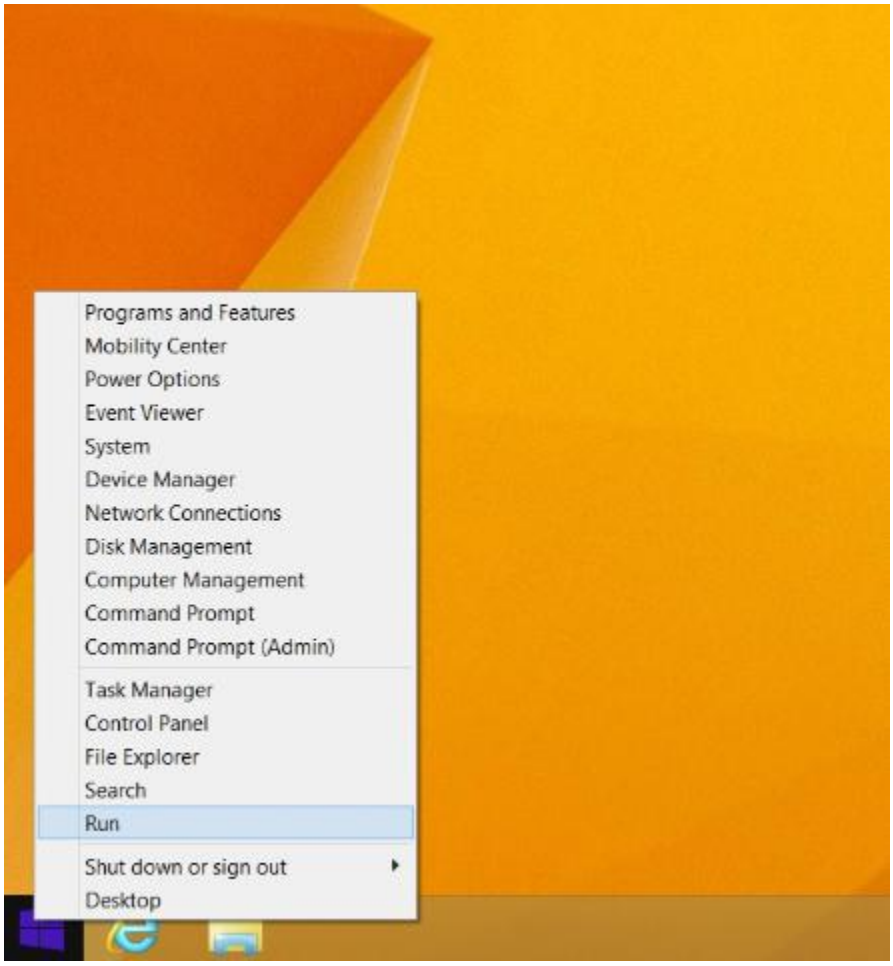

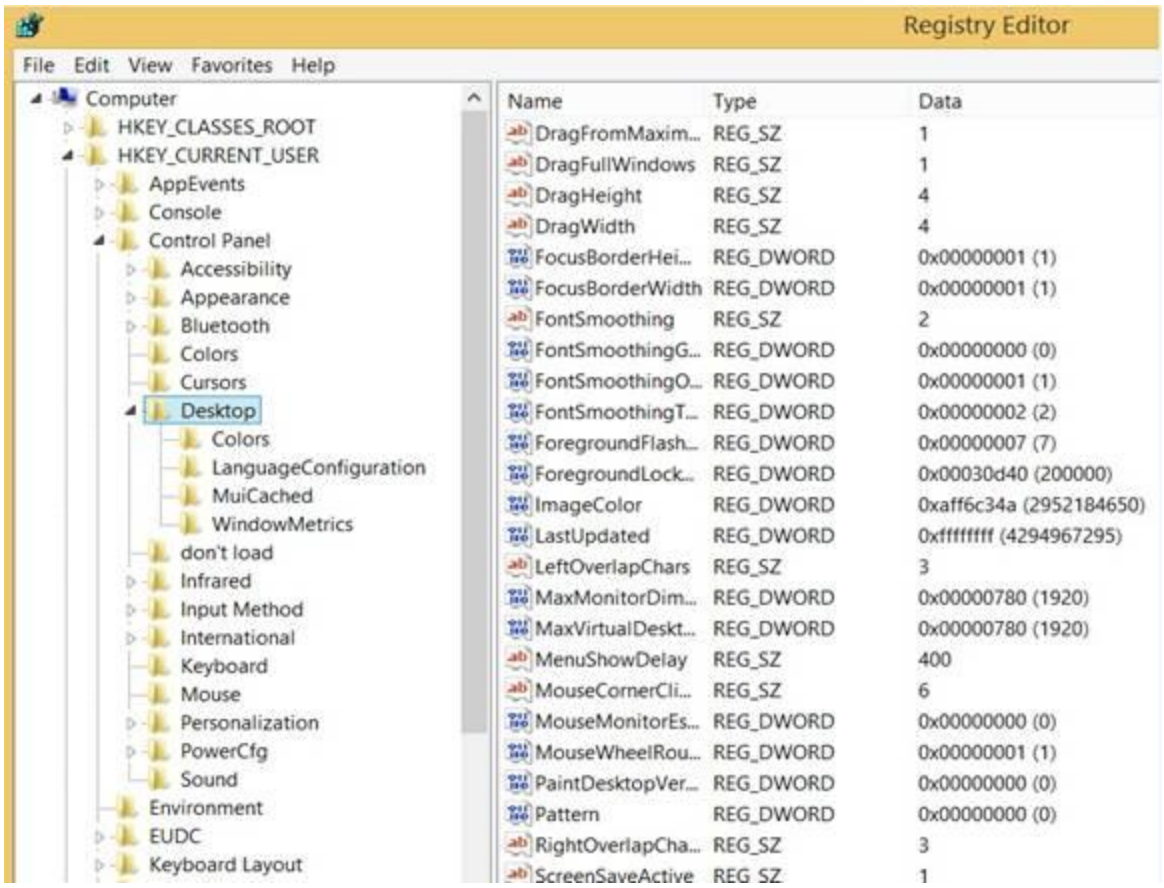
Registry Editor
File Edit View Favorites Help
Computer
HKEY_CLASSES_ROOT
HKEY_CURRENT_USER
AppEvents
Console
Control Panel
Accessibility
Appearance
Bluetooth
Colors
Cursors
Desktop
Colors
LanguageConfiguration
MuiCached
WindowMetrics
don't load
Infrared
Input Method
International
Keyboard
Mouse
Personalization
PowerCfg
Sound
Environment
EUDC
Keyboard Layout
Name Type Data
DragFromMaxim... REG_SZ 1
DragFullWindows REG_SZ 1
DragHeight REG_SZ 4
DragWidth REG_SZ 4
FocusBorderHei... REG_DWORD 0x00000001 (1)
FocusBorderWidth REG_DWORD 0x00000001 (1)
FontSmoothing REG_SZ 2
FontSmoothingG... REG_DWORD 0x00000000 (0)
FontSmoothingO... REG_DWORD 0x00000001 (1)
FontSmoothingT... REG_DWORD 0x00000002 (2)
ForegroundFlash... REG_DWORD 0x00000007 (7)
ForegroundLock... REG_DWORD 0x00030d40 (200000)
ImageColor REG_DWORD 0xaff6c34a (2952184650)
LastUpdated REG_DWORD 0xffffffff (4294967295)
LeftOverlapChars REG_SZ 3
MaxMonitorDim... REG_DWORD 0x00000780 (1920)
MaxVirtualDeskt... REG_DWORD 0x00000780 (1920)
MenuShowDelay REG_SZ 400
MouseCornerCli... REG_SZ 6
MouseMonitorEs... REG_DWORD 0x00000000 (0)
MouseWheelRou... REG_DWORD 0x00000001 (1)
PaintDesktopVer... REG_DWORD 0x00000000 (0)
Pattern REG_DWORD 0x00000000 (0)
RightOverlapCha... REG_SZ 3
ScreenSaveActive REG_SZ 1