How to know proper gestures of ELAN touch pad

User Guide

MSI NB FAE Team | Version: 1.02 | Last modified: 2014/11/27

How to know proper gestures of ELAN touch pad?

Please follow these steps to find the instructions in videos:

1. Right-click the icon of the touch pad manager and select “Property of Touch-Pad” to open the window “Mouse Properties”.

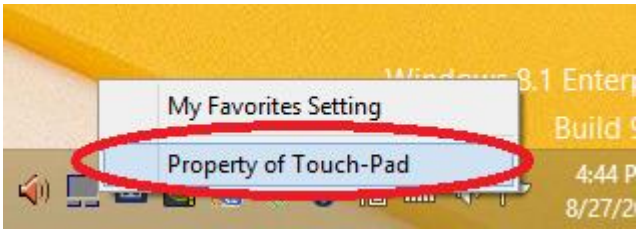

2. Select the “ELAN” page and then select “Options…”.

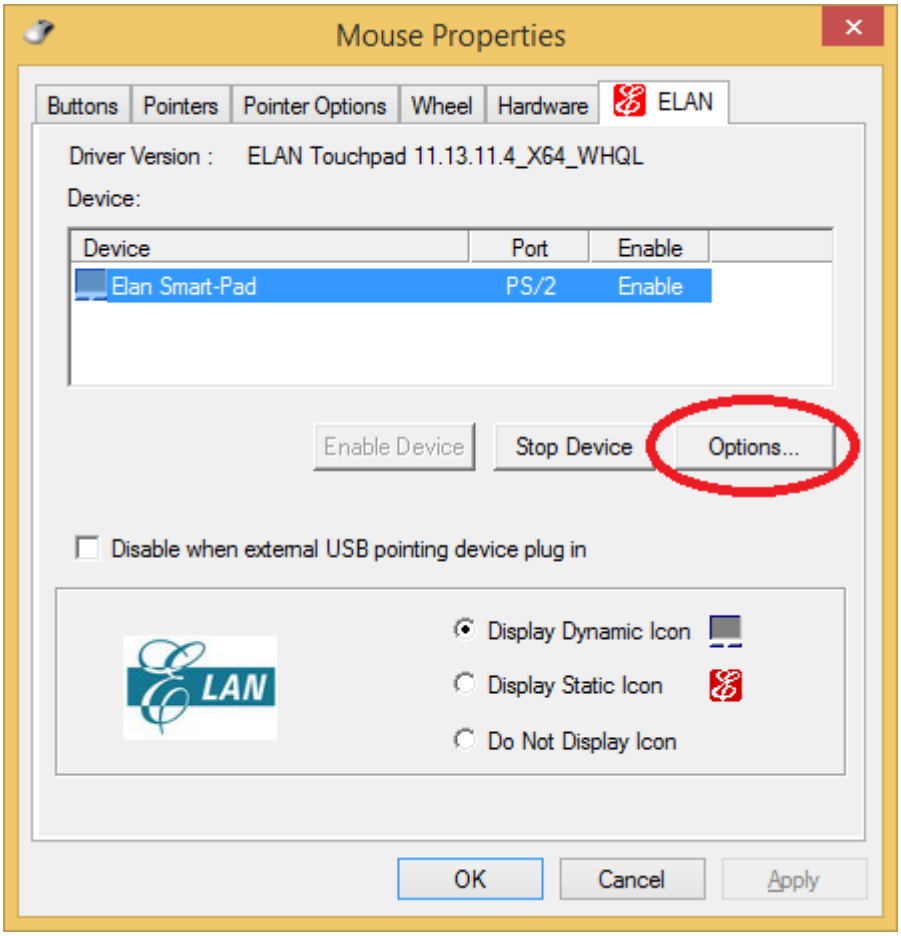

3. In the “Elan Smart-Pad” window, there’re three tabs for each category of touch pad properties. Select each property in the left window to show the corresponding setting. (*Settings vary and depend on each model*). There will be a “play” icon on the right-top of the window for users to watch the demo video for corresponding gesture, except TP Rejection.

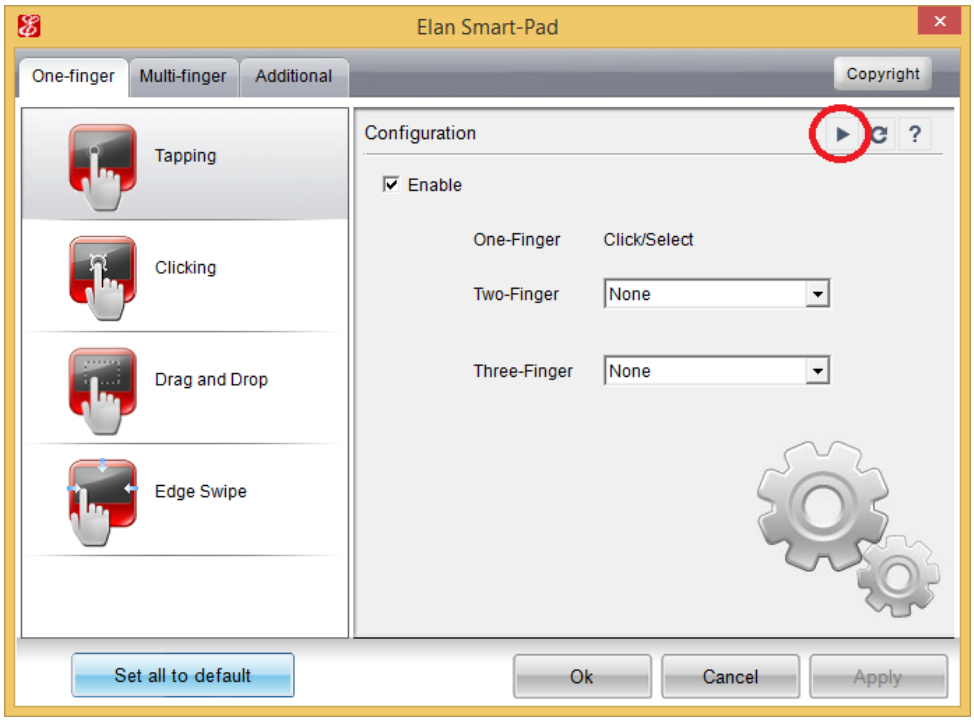

4. Click the icon to play the demonstration video for corresponding gesture of the touch pad. Then you can know how to properly set up your ELAN touch pad. To close the demonstration video, click the “gear” icon to go back.

